

NOTICE TO MARINERS
Lowestoft Outer Harbour Quay Construction – Work
Activity from afloat

UTC BST

Mariners and Port Users are advised that works will be undertaken from a floating pontoon/small craft, along the face of the newly constructed quay wall in Lowestoft Outer Harbour – East side of Waveney and Hamilton Dock areas – as indicated on the chart extract below.

Works will be restricted to approx. 2hrs either side of the Low Water Periods during daylight hours only.

Work commencing 13/06/24. Duration of works expected to be 4 to 6 weeks.

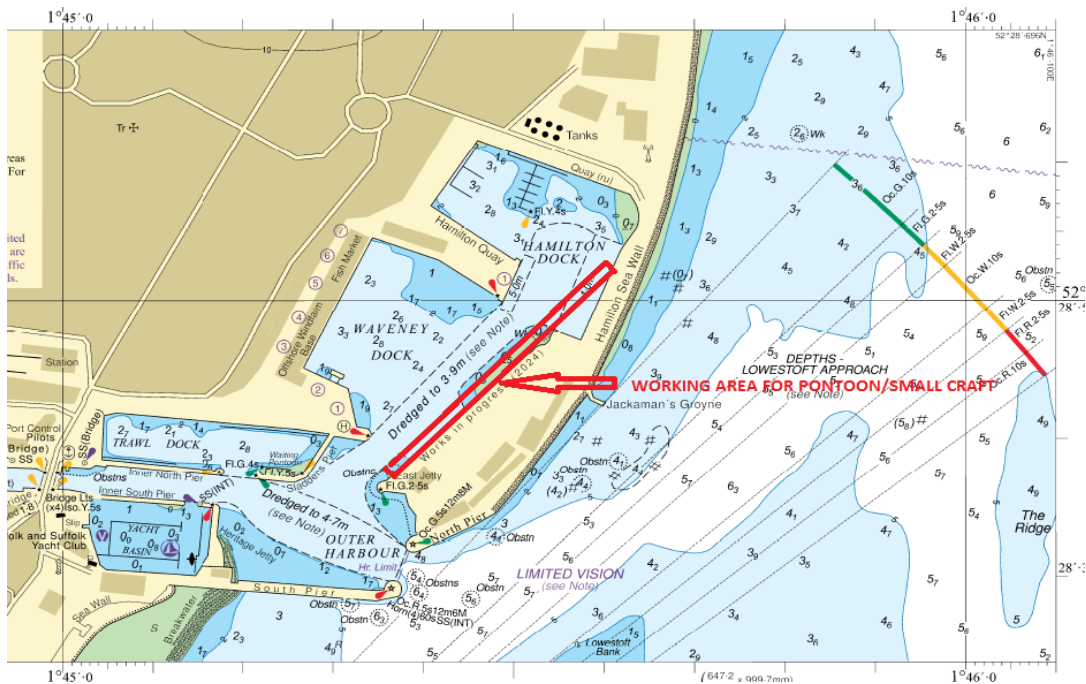

Working area in Outer Harbour

Persons working afloat will be monitoring VHF Ch14.

Vessels are requested to give the working area a wide berth and pass at slow speed to minimise vessel wash.

Please contact Lowestoft Port Control, VHF Ch14, Tel. 01502 572286 (Option 3) if further information is required.

Divisional Harbour Master East Anglia

12 June 2024

Notice to Mariners Currently in Force:

2006 No.5 **2007** No.13 **2009** No.19 **2011** No.7, No.10 **2012** No.3, **2013** No.17, No.19, **2015** No.24 **2016** No.12 **2017** No.5, No.22, No.24, No.32 **2019** No.18 **2020** No.17, No.24, No.26, No.29, No.47, No.50, **2021** No.40, No.51, No.54, **2022** No.2, No.25, No.26, **2023** No.1, No.50, No.55 **2024** No.1, No.13, No.18, No.20, No.22, No.24, No.27, No.30

**Lowestoft | Wales & Short Sea Ports | Associated British Ports| Lowestoft | Station Square |
Lowestoft | NR32 1BA | +44 (0) 1502 572286**