

NOTICE TO MARINERS Lowestoft Approaches – East Cardinal/Twin Buoy out of Position

UTC BST

Mariners and Port Users are advised that the East Cardinal Twin (or Sewer) Buoy, normal position 52° 28.89'N, 001° 46.24'E, is currently out of position. The buoy appears to have broken from its moorings and drifted to the South. Last reported position, at 1430hrs 14/05/24, was at 52° 27.57'N, 01° 45.99'E (approximate location shown below).

The buoy is believed to have some of its moorings attached, but is likely to drift from its current position, subject to influence from tide or weather. It is assumed that the buoy light remains operational.

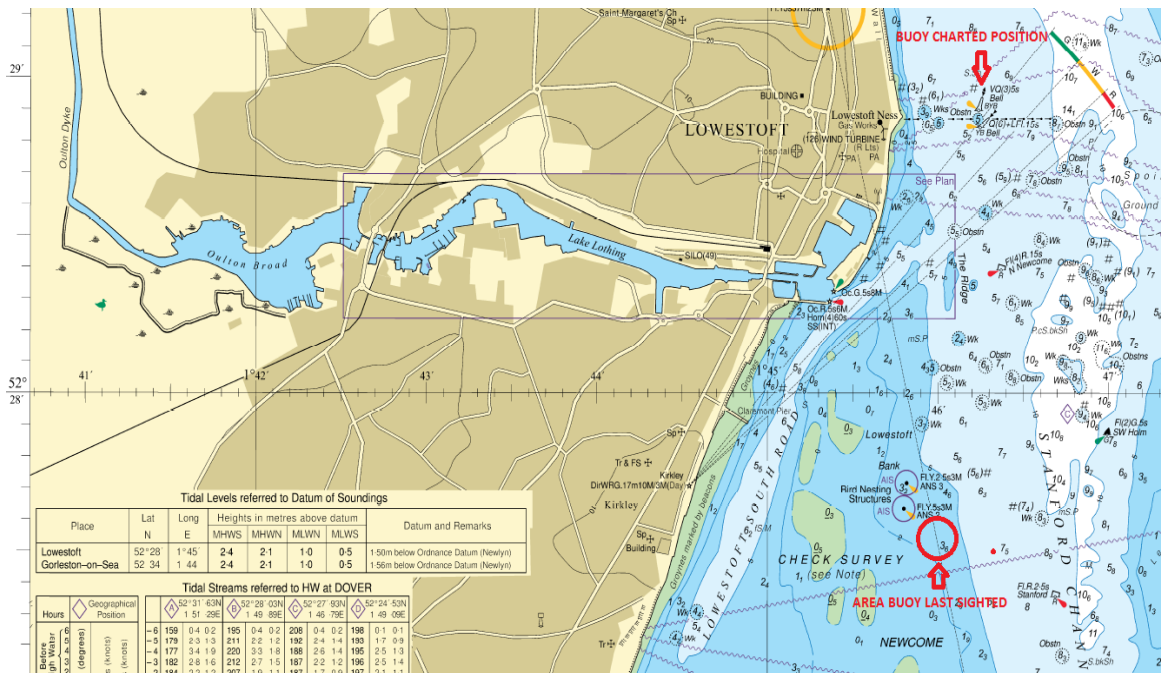

East Cardinal Buoy Out of Position

Mariners are requested to navigate with caution in Lowestoft Approaches. Updates of the buoy position, particularly if different to the above, should be passed to Lowestoft Port Control whenever possible.

Work is in hand to arrange for the buoy to be recovered and reinstated in position ASAP.

Coastguard have been informed that the buoy is off station.

Please contact Lowestoft Port Control, VHF Ch14, Tel. 01502 572286 (Option 3) if further information is required.

Divisional Harbour Master East Anglia

14 May 2024

Notice to Mariners Currently in Force:

2006 No.5 **2007** No.13 **2009** No.19 **2011** No.7, No.10 **2012** No.3, **2013** No.17, No.19, **2015** No.24
2016 No.12 **2017** No.5, No.22, No.24, No.32 **2019** No.18 **2020** No.17, No.24, No.26, No.29, No.47,
No.50, **2021** No.40, No.51, No.54, **2022** No.2, No.25, No.26, **2023** No.1, No.50, No.55 **2024** No.1,
No.13, No.18, No.19, No.20, No.22, No.23

**Lowestoft | Wales & Short Sea Ports | Associated British Ports| Lowestoft | Station Square |
Lowestoft | NR32 1BA | +44 (0) 1502 572286**